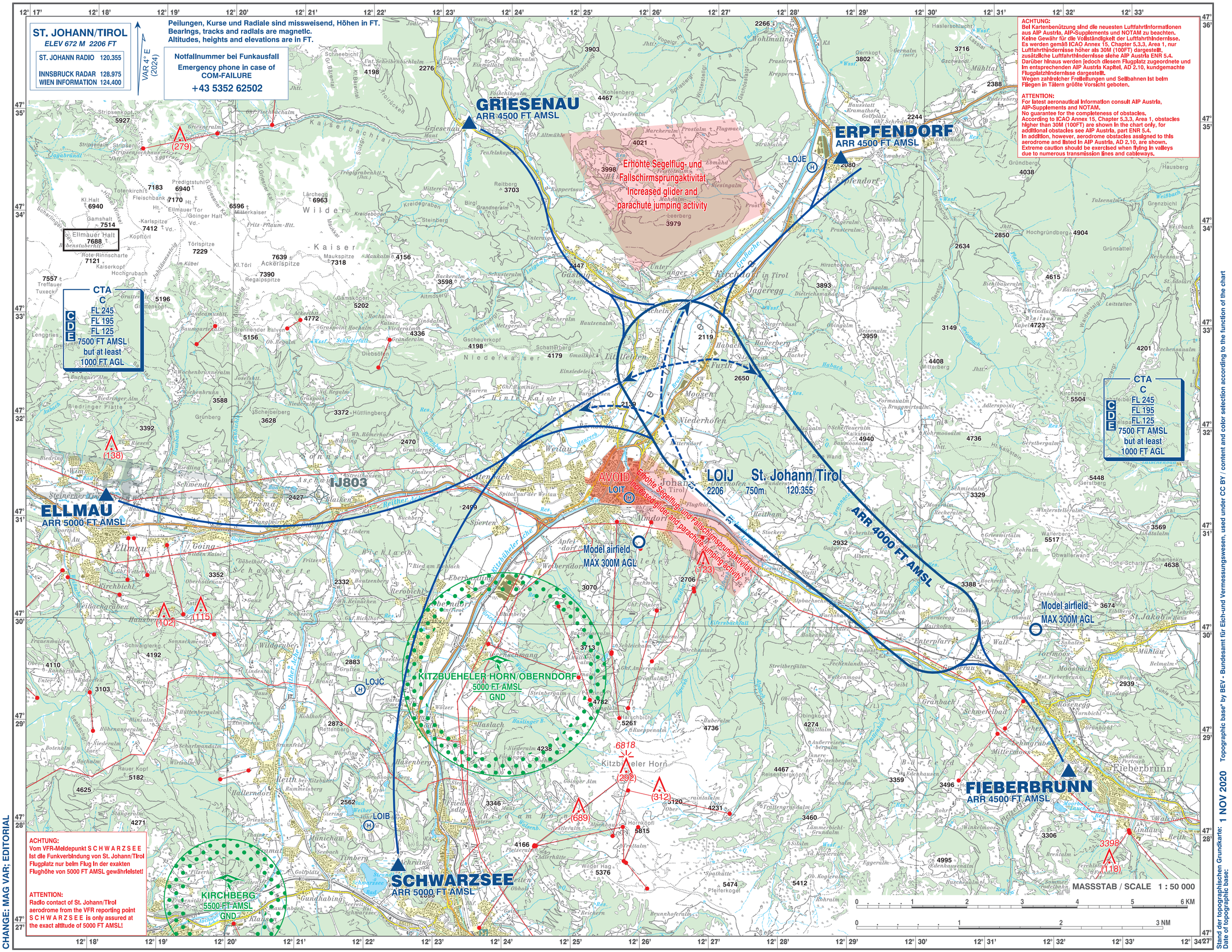

CHANGE: MAG VAR; EDITORIAL

Stand der topographischen Grundkarte: 1 NOV 2020
Date of topographic base:

Topographic base© by BEV - Bundesamt für Eich-und Vermessungswesen, used under CC BY / content and color selection according to the function of the chart

© Austro Control GmbH